CITY OF NOBLESVILLE

2010-2011 ALTERNATIVE TRANSPORTATION PLAN UPDATE

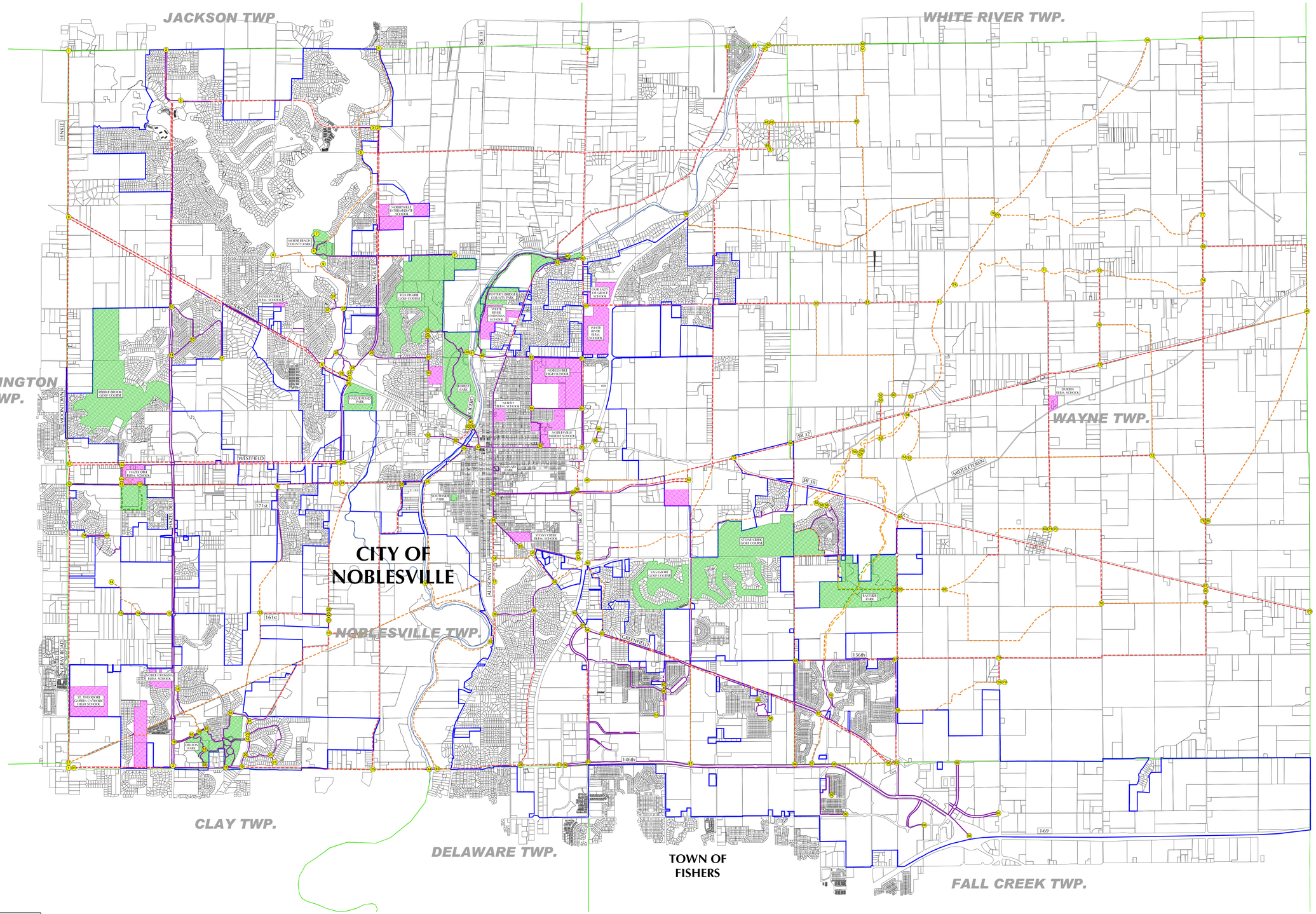

LEGEND

- EXISTING PARK, GOLF COURSE OR OPEN SPACE
- SCHOOL, MUNICIPAL OR CIVIC PROPERTY
- CORPORATE LIMITS
- TRAIL SEGMENT
- EXISTING TRAIL
- PROPOSED TRAIL (RIGHT-OF-WAY)
- PROPOSED TRAIL (EASEMENT)
- PROPOSED TRAIL (OPEN SPACE/PARK)

LEHMAN & LEHMAN
Transforming Horizons

510 LINCOLNWAY EAST. SUITE C. MISHAWAKA. IN 46544 TEL: 574.257.0255 FAX: 574.257.1966
LANDSCAPE ARCHITECTURE AND PLANNING WWW.LEHMANANDLEHMAN.COM

Copyright © 2009 Lehman & Lehman Inc. All Rights Reserved.

NAT Plan Update
Noblesville, IN

NORTH

SCALE: 0 1000 2000 4000

PREPARED FOR: Noblesville Park and Recreation Department

LOCATION: Noblesville, Indiana

DATE: May 23, 2011

BASE MAP DISCLAIMER:

Base map information (GIS, aerial photography, etc.) were prepared by the City of Noblesville and provided to Lehman & Lehman for use on this project. Lehman & Lehman, Inc. assumes no liability for the accuracy of this information.